

Patient report

Bio-Rad DATE: 09/21/2019
D-10 TIME: 01:33 PM
S/N: #DJ4I016123 Software version: 4.30-2
Sample ID: 10543390
Injection date 09/21/2019 01:26 PM
Injection #: 16 Method: HbA1c
Rack #: --- Rack position: 3

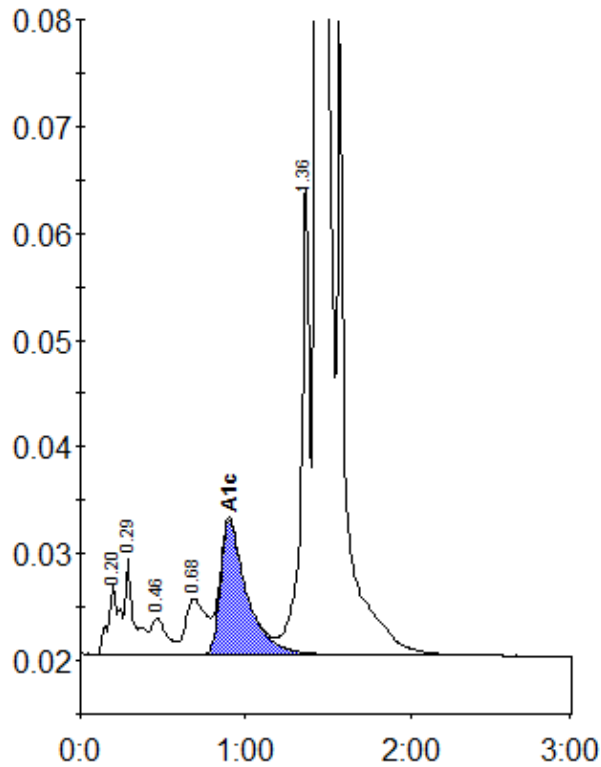

Peak table - ID: 10543390

Peak	R.time	Height	Area	Area %
A1a	0.20	6648	31522	1.1
A1b	0.29	9023	34065	1.2
F	0.46	3456	23492	0.8
LA1c/CHb-1	0.68	5281	44499	1.6
A1c	0.90	12606	140725	6.8
P3	1.36	44403	161384	5.7
A0	1.43	704740	2371610	84.5
Total Area:		2807296		

Concentration:	%
A1c	6.8